

APR 26 12 39 PM 1967

BOOK 818 PAGE 359

TITLE TO REAL ESTATE—Mann & Brissey, Attorneys at Law, Lawyers Building, Greenville, S. C.

STATE OF SOUTH CAROLINA
COUNTY OF GREENVILLE

OLLIE FANNING WORTH
R. M. C.

KNOW ALL MEN BY THESE PRESENTS, that I, Lloyd W. Gilstrap,

in consideration of Six Thousand and No/100 (\$6,000.00)----- Dollars,
and assumption of mortgage
the receipt of which is hereby acknowledged, have granted, bargained, sold, and released, and by these presents do grant, bargain, sell and release
unto Gary D. Hanks and Lois B. Hanks, their heirs and assigns forever:

All that piece, parcel or lot of land situate, lying and being in the County of Greenville, State of South Carolina, on the northern side of Westcliffe Way and being known and designated as Lot No. 113, Section 2 of Westcliffe Subdivision, as shown on plat thereof recorded in the R. M. C. Office for Greenville County in Plat Book "JJJ", at Pages 72 through 75, and having, according to said plat, the following metes and bounds, to-wit:

BEGINNING at an iron pin on the northern side of Westcliffe Way at the joint front corner of Lots Nos. 112 and 113 and running thence along the joint line of said lots N. 9-00 W. 190 feet to an iron pin; thence S. 75-48 W. 110.4 feet to an iron pin; thence along the joint line of Lots Nos. 113 and 114 S. 9-00 E. 180 feet to an iron pin on the northern side of Westcliffe Way; thence along the northern side of Westcliffe Way N. 81-00 E. 110 feet to the point of beginning.

The above is the same property conveyed to the grantor by deed recorded in Deed Book 809, at Page 310.

As part of the consideration of this conveyance the grantees assume and agree to pay the balance due on the mortgage over the above property to First Federal Savings and Loan Association, the balance now due and owing being \$17,500.00, said mortgage being recorded in the R. M. C. Office for Greenville County in Mortgage Book 1045, at Page 299.

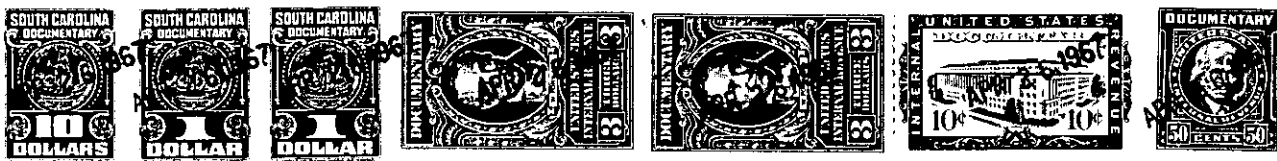

together with all and singular the rights, members, hereditaments and appurtenances to said premises belonging or in any wise incident or appertaining; to have and to hold all and singular the premises before mentioned unto the grantee(s), and the grantee(s)'s heirs or successors and assigns, forever. And, the grantor(s) do(es) hereby bind the grantor(s) and the grantor(s)'s heirs or successors, executors and administrators to warrant and forever defend all and singular said premises unto the grantee(s) and the grantee(s)'s heirs or successors and against every person whomsoever lawfully claiming or to claim the same or any part thereof.

WITNESS the grantor's(s) hand(s) and seal(s) this 25th day of April 19 67

SIGNED, sealed and delivered in the presence of:

Lloyd W. Gilstrap (SEAL)

_____ (SEAL)

John P. Mann
Rebecca A. Daniel

STATE OF SOUTH CAROLINA
COUNTY OF GREENVILLE

PROBATE

Personally appeared the undersigned witness and made oath that (s)he saw the within named grantor(s) sign, seal and as the grantor's(s) act and deed deliver the within deed and that (s)he, with the other witness subscribed above witnessed the execution thereof.

SWORN to before me this 25th day of April 19 67 .

Notary Public for South Carolina.

STATE OF SOUTH CAROLINA
COUNTY OF

RENUNCIATION OF DOWER

(Grantor a Widower)

I, the undersigned Notary Public, do hereby certify unto all whom it may concern, that the undersigned wife (wives) of the above named grantor(s) respectively, did this day appear before me, and each, upon being privately and separately examined by me, did declare that she does freely, voluntarily, and without any compulsion, dread or fear of any person whomsoever, renounce, release and forever relinquish unto the grantee(s) and the grantee(s)'s heirs or successors and assigns, all her interest and estate, and all her right and claim of dower of, in and to all and singular the premises within mentioned and released.

GIVEN under my hand and seal this

day of 19

Notary Public for South Carolina.

RECORDED this 26th day of April 19 67 at 12:39 P. M., No. #25961

305 B.37.5-80